



Hello,

As I write this quarter’s Chamber Chatter we find ourselves in a totally different world than in January when the first issue came out. Sheltering in place is now our daily life with all the choices that come with that. Wondering about masks or no masks? Grocery shopping on line or visit the store? How often to pick up mail? How to stay connected to friends and family? How to get fresh air and exercise? How to tell friends no? Those who don’t seem to be as concerned about sheltering in place.

I would like to give a special thanks to members of our community who are making a difference in our lives during this pandemic:

- John Thomas of New Covenant Church for the weekly food bank distributions
- Kimi and Rob Brunham for keeping the Rusty Porthole open for takeout food.
- Raj and Andy Sarkaria for keeping Delta Sports Bar open for takeout food.
- Joni and Page for keeping Tugs Bar open for takeout food.
- La Villa Restaurant to reopening April 7th.
- Raj Sarkaria for keeping Gateway Market open
- Raj & Jesse Singh for keeping Bethel Market open

All our local volunteers who are helping their neighbors with everything from finding and delivering groceries, to giving encouragement and support.

A special shout out goes to Dan and Jeff (and their team members) at our Bethel Island Post Office for their help in insuring that our mail gets delivered on time.

There are a lot of people to thank during this time. The medical responders have to be first on the list, followed by those working for grocery stores, pharmacies, hardware stores, volunteer delivery people, police, sheriff, and fire departments. And I know I am leaving many others out. I think it is our duty to be as courteous and polite as possible when we interact with these wonderfully overworked people. For us, there isn’t much to be in a hurry for, so let’s slow down and take the time to be verbally grateful to those who are helping us. Also, with each other as we interact, whether that be driving, navigating the grocery aisles, or seeing others at the post office. Let’s be kind and sharing.

I am confident that we will get through this. It is in our nature, as Americans to persevere and overcome adversity. So, let’s keep our spirits up, continue to help each other, and get through this difficult time in our lives.

Andy Rowland ~ President



2019/20 President Andy Rowland

Event Reminders

Please note that all events are cancelled until further notice.

Stay home and stay safe.



April

May

June





Bethel Island

Chamber of Commerce

(925) 684-3220
P.O. Box 203
Bethel Island, CA 94511



**2019 CITIZEN
OF THE YEAR!**

Congratulation to the Winners!

Citizen of the year

Karen Seaborn

Youth of the year (2 winners)

Elena Greene & Riley Descovich

Posthumous Award

Wally (David) Wollaston

*Thanks for helping to make our
community a better place.*



Karen Seaborn



Riley Descovich

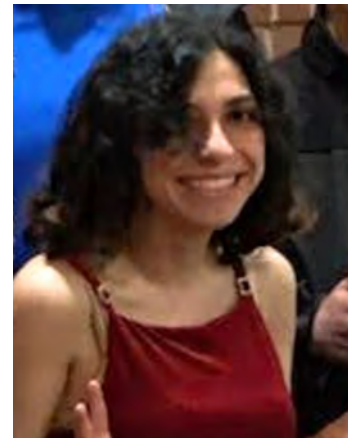

Elena Greene



Wally (David) Wollaston

Featured Bethel Island Business

Delta Coves

Delta Coves is spending March and April sheltering-in-place with the rest of Contra Costa County. Our residents are enjoying the peace and beauty of our lagoon, the wildlife, and the Delta. We've seen our residents fishing, row boating, biking, and walking along our trails.

Our model home park may be closed but our builders are still selling! The Community Sales Representatives for Davidson Collection and Blue Mountain Communities are scheduling appointments and virtual tours of their models. Each builder has a selection of move-in-ready homes available to view on our website deltacoves.com. Or, we welcome future residents to call our Community Sales Representatives directly.

Davidson Collection: Tod Kellogg can be reached at
925.513.5794

Blue Mountain Communities: Sofia Sandoval can be reached at
925.503.7314

We hope to see our Bethel Island neighbors again soon!

Monica Wolf
COMMUNITY ENGAGEMENT MANAGER
47 Seaward Court
Bethel Island CA 94511
P 925.440.7060
E mwolf@dmbcommunitylife.com
DELTAOVES.COM





Bethel Island

Chamber of Commerce

(925) 684-3220
P.O. Box 263
Bethel Island, CA 94511



6163 Bethel Island Road, Bethel Island, CA 94511 Email: bicc@bethelisland-chamber.com Fax (925) 684-9025

Membership Application – Please complete the following form

(Chamber memberships are based on a full year and will be prorated based on the month you join.)

Business Name _____

Contact Name(s) _____

Business Street Address (optional) _____

City _____ State _____ Zip Code _____

Mailing Address: _____

City _____ State _____ Zip Code _____

Phone # _____ Fax# _____

Cell Phone # _____ Email _____

WEBSITE: _____

BUSINESS DESCRIPTION: _____

Services Offered (Check all that apply): Camping____ RVs____ Mini-Mart____ Dry Storage____
 Gas Dock____ Boat Repair____ Rental Cabins____ Boat Rentals____ Rental Boat Slips____
 Public Boat Ramp____ Guest Docks____ Restaurant____ Recreation/Fishing Supplies____
 Propane____ Gas (auto)____ Auto Repair____ Boat Repair____ Accounting/Financial____ CPA____
 RV Repair____ Transportation____ Bank____ Beauty Salon____ Club____ Florist____
 Construction/Builder____ Gifts/Books____ Meeting Space____ Groceries____ Insurance____
 Real Estate____ Motel/Lodging____ Marina____ Household Services____ Medical/Emergency____
 Insurance____ Marine Supplies____
 Other _____

Membership Dues:	
Business Member, 2+ employees	\$100/Year
Business Member, one employee	\$ 75/Year
Non-Business Associate	\$ 25/Year No voting rights

Chamber Member Benefits

- Mixers at local businesses
- Lunch & Learn events
- Special recognition in quarterly newsletter (*Chamber Chatter*)
- Opportunity to help your community
- Be part of planning new events
- Pride in Bethel Island

Become a Bethel Island Chamber of Commerce member today.

Fill out the form and mail with a check to the Chamber Office.

Encourage your friends and neighbors to become Chamber members.

Let's make Bethel Island the best community it can be.

Individual membership is only \$25.

Bethel Island Chamber of Commerce

6163 Bethel Island Rd. P.O. Box 263
Bethel Island, CA 94511
(925) 684-3220
bicc@bethelisland-chamber.com

2019/20 Officers and Directors

President.....	Andy Rowland
Vice President...	Cathy Byrns
Secretary.....	Katherine Smith
Treasurer.....	Lori Castillo
Director.....	Jessica Descovich
Director.....	Raj Sarkaria
Director	Will Byrns
Director	John Thomas
Director	Julie Jackson
Past President	Pam Allen

Committees:

Bingo	All
Festival	Lori Castillo
Crab Feed	All
Island on Sale	Will Byrns
Island Cleanup	All
Citizen of the Year	Jessica Descovich
New Events	Lori Castillo
Member Booklet	Andy Rowland
"Chamber Chatter"	Andy Rowland
Website	Susan Black

my new social distancing outfit just arrived from amazon.

